PUBLIC LEDGER

WEEKLY REPUBLICAN—1867.
DAILY PUBLIC LEDGER—1892.

MAYSVILLE, KY., TUESDAY, APRIL 2, 1912.

ONE COPY—ONE CENT.

WRAPPED CAKES!

We are now handling the Wrapped Cakes from 10c to 25c. Twelve different kinds. A few of them: Appollo Silver Cake, Duchess Cakes, Leady Cakes.

DINGER & FREUND
LEADING RETAILERS, MARKET STREET.

MAKES A HIT.

She wears clocked stockings every day,
She say's they're to her liking;
But the real reason for her play
Is that they're always striking.

Today a year ago there was ice a half inch thick.

This weather is excellent for ducks and dogs.

Lambs are a short crop this season, as many have perished.

Born, Saturday morning, to Mr. and Mrs. Kenneth P. Clark of Aberdeen, a son.

Special: Grape Patterns 8½c.
CRANE & SHAFER.

Edwin E., the six-year-old son of Mr. and Mrs. Edward E. Harris of Sixth street, was knocked down by a moving vehicle in East Third street yesterday morning, but fortunately escaped serious injury.

LET UNCLE SAM GIVE YOU THE FACTS

Government reports show the steady output of coal during the last few years has made the dealers push for wider markets, We are going to get more trade—your trade—by giving you a greater value for your money. You will never get out of debt unless you buy wisely.

MAYSVILLE COAL CO.
PHONE 142.

Cartmell extracts teeth without pain.

SATURDAY SPECIAL

Dressed Chickens, Fresh Oysters, Kale, Lettuce, Spring Onions, Celery and Radishes, New Tomatoes, New Potatoes, Grape Fruit, Oranges and Bananas. Send your orders early for Silver Slice Cake.

QUALITY GROCER J. C. CABLISH

Our Stock Is Now Nearly Complete

WE HAVE A FULL LINE OF
Sash, Doors, Flooring, Ceiling, Lumber and Di's Stock

And more to come. Our prices are very low, considering quality, and our deliveries are prompt to anywhere inside the city limits. Call and let's get acquainted,

The Mason Lumber Co.
Incorporated
Cor. Second and Limestone Streets, Maysville. Ky.
A. A. McLAUGHLIN. L. N. BEHAN.

WEATHER REPORT

RAIN, COLDER TODAY; WEDNESDAY, FAIR.

I am now ready to show to the public my new line of spring millinery.
MRS. M. ARCHDEACON.

All matter for publication must be handed in before 9 o'clock a. m.

Judge George B. Alden

This eloquent speaker closed the 1911-12 High School lectured course last night at the Auditorium. There was a large audience present despite the rain. Judge Alden spoke on "The Needs of the Honr," and dealt with social problems. Many declared the lecture was the best ever heard in the new High School. The Judge equaled if not surpassed Ott as a word-painter.

The Maysville Lyceum season is now ended. That the numbers were all high-class and filled the bill is undisputed.

Miss Maude Berry is ill at her home in the East End.

Mrs. William Austin, who was taken to the home of her daughter, Mrs. H. Clyde Levi, in Cincinnati, for medical treatment, is said to be in a critical condition.

Millinery Opening

Wednesday, April 3d, Spring Milliney and Parisian Corset demonstration.
MISS BESSIE WELLS.

Exclusive designs in wall paper.
CRANE & SHAFER.

Thursday Last Day

Mr. C. W. McCormack, representing the Hauger, Kibler Company of Columbus, Ohio, will remain until Thursday. Those having placed orders for spring suits will kindly call at once and get same. A few uncalled for suits will sell to first party that comes.
SIMON NELSON.

ATOMIZERS

Coughs, Colds and Throat Trouble Treated By the Use of An Atomizer.

By doing so you get to the real cause. Used in cases of asthma, coughs, colds and all bronchial trouble. Our stock of Atomizers is the most complete in the city. Our prices and quality are interesting. From 50c to $2 for the best made Atomizers on the market.

M. F. WILLIAMS & CO. "Big Drugstore With the Little Price."

A HINT OF SPRING!

Plowing Time is Here and You Will Need

Plow Harness,
Bridles,
Collars,
Plow Lines,
Plows,
Mattocks,
Etc., Etc.

Don't forget that we are agents for the celebrated Oliver Chilled Plows, the Syracuse Plows, and have added this year the One-Way Plow, which is attracting a great deal of attention from the farmers and finding ready buyers. Come in to see it. Ask for tickets when you buy.

Mike Brown,
The Square Deal Man.
Proprietor of the Store That Sells Everything the Farmer Needs.

COUNCIL PROCEEDINGS

Council met in regular session Monday night, Mayor Lee in the chair.

The Mayor reported that he had collected during the past month $213.65 for licenses issued.

The report of the Police Judge was as follows:

Fines paid	$ 73 60
Worked out	79 00
Working out	162 50
Total	$315 10

The Wharfmaster reported net collections for the past month $49.37.

The report of the City Treasurer totals as below:

Balance	$ 5,202 75
Receipts	$ 464 22
Total	$ 5,666 97
Expenditures	4,083 37
Balance	$ 1,583 60

The report of the Claims and Accounts Committee was as follows:

Alms and Almshouse	$ 314 85
Internal Improvements	207 15
Gas and electricity	694 38
Boarding and guarding prisoners	133 90
Fire Department	302 21
Public Library	50 00
Miscellaneous	881 06
Total	$2,583 55

The White School Fund the past month received $51 80.

The following permits were granted:

Charles Rosenstein, sign, ten feet above sidewalk on West Second street, Third Ward.

Charles W. Conrad, two-story frame, metal roof dwelling, North side East Second street, Sixth Ward.

William H. Jones, one-room addition to dwelling, Second street, Fifth Ward.

A. B. McAtee, frame stable rear of lot, East Second street, Sixth Ward.

Arn & Simons, moving picture theater at 21 West Second street. Building 29x91, brick with metal roof; also, to erect glass awning over sidewalk; also, electric sign over sidewalk in front of theater.

Chief Hite of the Fire Department reported that four alarms had been answered during the month of March, and that all fires had been confined where they had originated. Small damages.

The matter of placing twenty police telephone boxes in various parts of the city was referred to Committee.

The matter of a sewer for the drainage of water off Third street down Lee street to Second street, thence to Limestone street, and tapping the White sewer, at an approximate cost of $800, and other charges for private connections, was introduced by Member Harover. The same was amended by Member Clooney that the matter be placed in the hands of the Internal Improvement Committee with power to act, and its judgment should govern as to the cost for tapping same, presumably ranging from $5 to $25.

A twelve inch sewer leading from Fifth down Bank street was ordered constructed under the supervision of Commissioner Ben Smith, the city to do the excavation and work and the property holders to pay for the tiling and other material necessary to complete the work.

An ordinance for the construction of cement sidewalks in various parts of the city was read and accepted, and, on motion, the rules were suspended and the ordinance adopted.

The matter of putting down 400 feet of water main in Forest avenue between Main and Union streets was introduced by Member Snapp.

A special committee, composed of Members Snapp, Arn and Fleming, was appointed to investigate and report on the opening of Prospect street from Second to Forest avenue.

The matter of a light at Main and Third street railroad crossing was referred to committee.

Chairman Everett of the Ways and Means Committee was authorized to sell three emergency bonds of $500 for current expenses.

Member Boyce of the Alms Committee reported Harry Peters as having died at the Almshouse, and having placed Frank Lysle on the pension list at the rate of $6 per month.

Russell Greenlee was elected a member of the Fire Department, to fill the vacancy created by the resignation of Preston Tully.

The matter of sewerage for carrying off the water that comes down the old water course in the Second Ward was placed in the hands of Member Hendrickson and the Internal Improvement Committee to bring in estimate of cost of same.

On motion, Council adjourned.

Mrs. Eulaine Struve Hall, daughter of Rev. and Mrs. F. K. Struve, formerly of this city, and Dr. J. B. Tayne, were recently married and are now on their wedding trip in the East. They will reside in Clarksburg, W. Va.

SPECIAL

Easter Suit Bargains

Men's and Young Men'e absolutely pure Worsted Blue Serge and Fancy Worsted Suits, $10. Sizes, 34 to 48. Men's and Young men's pure woolen Cheviot and Cassimere Suits, $12.50 to $16.50 worth $15 to $20. In the higher grade goods, $20 to $25, we show the kind that you only find in our house. "Compare."

Our $8, $10 and $12 Raincoats seams are sewed, "not glued."

We want to show every mother and every mother's boy our Spring Children's and Boys' Suits. We show the best $5 Blue Serge Boys' Suit obtainable. In colors, We have an immense variety. It will afford us pleasure to have you look them over.

Men's and Boys's Shoes that "SATISFY." They must, because we guarantee it.

By the way, don't forget tickets on the 10 splendid presents we give away this year.

D. HECHINGER & CO. Maysville's Leading Clothing and Shoe Shop.

Handsome bath room patterns 15c.
CRANE & SHAFER.

Governor McCreary is to spend the month of July out of the state and Lieutenant Governor Ed. J. McDermott will be Acting Governor for that month and perhaps longer

Big Crowd in Town

Yesterday was County Court Day and more than an ordinary number of farmers were in town. The horse and stallion show was a fine exhibition of high-class horse flesh and attracted considerable attention. The merchants had a fairly good day.

Mr. Ernie White has given an order for a handsome Ford touring car of the latest model.

Philadelphia is to have a new convention hall. It is to cost $4,000,000, and, together with its gardens, will cover four acres of ground.

Spring Blouses Ready

And just as pretty and small priced as you have reason to expect here, which is saying much. See these lovely new styles as early as possible. Pretty plain and striped silk waists in very smart designs $2.98. Chiffon Blouses in stunning effects for $4.98. The biggest chiffon waist bargain on the market. Other beautiful styles at $6½, $8½. You will want to see them all and we will be delighted to show you.

Remnants of Wool Goods

These short lengths are not ordinary remnants but in most instances are skirt lengths or material enough for children's dresses. Cheap to the point of nothingness too.

Just Ask to See Our $17½ Suits

In five minutes you will gain an intelligent conception of real suit values.

You will be supplied with a basis of comparison from which you may judge correctly the merits and demerits of suits sold anywhere.

We are willing to abide by the result. And it will be noticed that we have not put forward our higher priced suits as the criterion by which our stock as a whole is to be judged because we know it may safety be left to suits selling at $17½ or less.

Silk-and-Cotton Tissues 33c Yard

Such pretty material!

Silk one way, cotton the other, woven into a lustrous dotted fabric for dresses that will look expensive, yet cost little over $2 for the entire pattern.

1852 HUNT'S 1912

Purely Personal

Miss Jessie Allison is at Cincinnati with her brother, Mr. Robert Allison.

Mr. James Kearns, wife and sister of Augusta were visitors in the city yesterday.

Prof. W. P. King, Superintendent of Schools at Bellevue, was in the city Saturday.

Mr. John Schnelle of California, Ky., visited his parents, Mr. and Mrs. Fred Schnelle of West Second street, Sunday.

Rev. Mr. James, who spoke here Sunday evening at the Central Presbyterian Church, left for Louisville yesterday.

Mr. R. J. Henderson of Portsmouth, O., was a pleasant visitor in the city yesterday. For some reason Jack visits us quite often.

Dr. H. C. Kehoe of Flemingsburg and his son, Pannel, from Fort Meyers, Florida. were Sunday guests of Hon. J. N. Kehoe and family.

Mr. William Poole of Cincinnati, O, and Harry Purcell of Concord, Ky., spent Sunday the guest of Miss Lizzie Fleming of East Second street.

Mrs. W. Hall Strode and son have returned home from Nicholasville, Ky., where the former was called by the serious illness of her mother, whom she left in an improved condition.

Attorney Emmitt Dickson of Paris was here yesterday in consultation with City Attorney W. H. Rees in matters pertaining to the suit of the City of Maysville against the Trustees of the Wilson Hospital fund

400 Delegates For Taft.

This week only a handful of delegates will be chosen, but the week following will be an unusually active one. Conventions and primaries in New York, Chicago, St. Louis, Vermont, Kentucky, Pennsylvania and elsewhere will bring the President's convention strength to fully 400 votes, with 539 necessary to nomination on the first ballot.

FOR MAYSVILLE PEOPLE

MAYSVILLE CITIZENS' EXPERIENCES FURNISH TOPICS FOR MAYSVILLE DISCUSSION

The following experience occurred in Maysville. A Maysville citizen relates it.

Similar experiences are occurring daily.

Maysville people are being relieved.

Getting rid of distressing kidney ills.

Trying Doan's Kidney Pills the tested Quaker remedy.

Maysville people testify, Maysville people profit.

The evidence is home evidence—the proof convincing.

Maysville testimony is gratefully given.

Maysville sufferers should heed it.

W. F. Lynch, 127 W. Third street, Maysville, Ky., says: "Doan's Kidney Pills are a fine medicine. My kidneys were weak and the passages of the kidney secretions were scanty and painful. Having used Doan's Kidney Pills before, I again got a box and their use quickly restored my kidneys to a normal condition. I continued using Doan's Kidney Pills and they completely relieved me"

For sale by all dealers. Price 50 cents. Foster-Milburn Co., Buffalo, New York, sole agents for the United States.

Remember the name—Doan's—and take no other.

DO YOU WANT?

The very best Sugar Cured Hams you ever had in the house? If so, phone us to send you one of SWIFT'S PREMIUM HAMS. We have cut the price to 17c a pound just to get you to try one,

Phone 43. GEISEL & CONRAD.

Mrs. Anna Bland of near Sardis is attending the bedside of her mother, Mrs. Judia Howe of West Third street.

All the women employes of the Continental and Commercial Bank of Chicago, who are married, were laid off yesterday.

Crane & Shafer, Paints, oil and window glass.

Mr. Walter Hanley of State College, Lexington, spent Saturday and Sunday with his parents, Mr. and Mrs. Martin Hanley of West Third street.

Smoke Masonian and La Toscs, 5 cents

Dr. J. T. Strode, who returned last week from Chicago, where he underwent a facial surgical operation, is still confined to his bed The operation seems to have been of little benefit.

New Premiums Are Arriving Daily.
GLOBE STAMP CO.

B CARE FUL

Don't make any mistake about that new dress. Don't buy too soon. In order to test the market, manufacturers put out sample lines of fabrics. Out of thousands of patterns and colorings but few succeed in capturing the popular favor. Those which do, become the rage, the others go to the wall. Acting on the teachings of past experience we waited to see "which way the cat would jump," so as not to put good money in bad styles. On all we show today Fashion has set her seal of favor; these are "all the go."

THE NEWEST AND BEST

Suits are priced $12.50 to $30.
White and Blue Serge Dresses $10 to $17.50.
Wash Dresses $1.98 to $12.50.
Skirts $2.98 to $12.50.
New Silk and Chiffon Waists at $3.98.
The daintiest Dresses for Children 50c to $5.

MERZ BROS.

THE PUBLIC LEDGER

DAILY—EXCEPT SUNDAY, FOURTH OF JULY, THANKSGIVING AND CHRISTMAS.

A. F. CURRAN, - - - - - Editor and Publisher.

Local and Long Distance Telephone **No. 40.** | OFFICE—PUBLIC LEDGER BUILDING, MAYSVILLE, KY.

SUBSCRIPTIONS—BY MAIL.

One Year	$3 00
Six Months	1 50
Three Months	75

DELIVERED BY CARRIER,

Per Month	25 Cents

Payable to Collector at end of Month.

ALL SUBSCRIPTIONS ARE CASH IN ADVANCE.

FOR PRESIDENT,
WILLIAM HOWARD TAFT.

NOTICE TO DELINQUENTS.

Owing to the fact that many of our subscribers on the Rural routes are dropping behind in their accounts and the amounts thus continue to increase from month to month, and that a large number of them ignore our *repeated* demands for a settlement, we have tired of sending THE PUBLIC LEDGER this way and then realizing nothing in return. Besides, it is *very expensive to us and a violation of the postal laws;* therefore we will send another statement to each delinquent and then take such legal action necessary to get what is due us and at the same time meet the requirements of the Postoffice Department. Respectfully,

A. F. CURRAN.

After the steam roller treatment Colonel Teddy meekly says: "I am a party man; I won't bolt the nominee." Thanks, good, kind sir. After two good lickings it's time to be a nice little man.

Anyhow the visit of Roosevelt to Kentucky will help the railroads, the hotels and the saloons; not that Teddy drinks, for he don't but the crowds that rush to the big cities to see any kind of a freak and a free show, do drink, and that is the main thing they do on such occasions.

"On the night of April 13th President Taft will have sufficient number of votes in sight to insure his nomination."

This prediction by Representative Arthur L. Bates of Pennsylvania, was made at Washington. Mr. Bates indicated the night of April 13th, because on that day the primaries in Pennsylvania will be held. Previous to the primaries there, other states it is claimed will bring the number of Taft delegates to the point where a Taft victory in Pennsylvania will end the contest. The Keystone State, Mr. Bates says, will elect practically a solid delegation of 76 for President Taft.

The "Blue Sky" Law and Medical Frauds.

According to estimates by credit-rating concerns and the postoffice authorities, the people of the United States lose more than $100,000,000 a year through fake and wild-cat securities. Kansas is the only state, so far as we know, that has attempted to protect its people against this class of swindling. That state has a law which is popularly known as the "blue-sky" law. It is estimated to save Kansas investors $2,000,000 a year. But it simply covers one line of business, that of stock-selling in its broad sense it does not cover the multitude of other fake schemes such as those of the swindling "patent medicine" fakers. It protects only people who have money to invest and who might be considered well-to-do or even rich. Commendable as it is, it does not protect the people who need protection most—those who are sick, or think they are sick, and who are more likely to be influenced by misrepresentation than any other class of people. The Journal of the American Medical Association thinks that the admirable Kansas law should be extended to protect people from the most vicious form of swindling. If the people of the United States are swindled out of a hundred million dollars annually by stock jobbers and similar concerns, it would not be a reckless statement to make that they are swindled out of twice that sum by those who prey on the sick—the "patent medicine" swindlers and quacks, especially if the mail-order fakes are included. Should the people not be protected also against this more damnable and dangerous form of swindling?

The Standard Oil Co. can well afford to erect a tablet to the memory of the Sherman anti-trust law.

Champ Clark has as good as captured the Kentucky delegation. Wilson must quit kickin' Champ's dawg around in old Kentucky.

Pinchot says Colonel Roosevelt is a modern Brutus. Brutus, you remember, was a Roman gentleman who stabbed his friend in the back. —Houston Post.

Ohio For Her Favorite Son.

At the recent meeting of the Republican State Committee of Ohio, the following resolutions were adopted forming the renomination of President Taft, "Ohio's favored son," and the seventh President furnished by the Buckeye State.

Resolved, That we heartily approve and indorse the splendid administration of President Taft, He has been true to the people, faithful to the principles of the Republican party, courageous and impartial in the enforcement of law, wise and patriotic in the administration of affairs at home and abroad.

We proudly proclaim our allegiance to the Republican party, standing on its principles, and heartily and without reserve or qualification pledge our earnest, continuous and enthusiastic support for the renomination and re-election of Ohio's great son, William Howard Taft.

Dangerous Age in Man.

Dr. Newell Dwight Hillis has an article in Good Housekeeping on "The Dangerous Age in Man." He says it is the middle age. By that time the ideals, dreams and aspirations of youth have left him, and he has surrendered himself to the pursuit of material things, to making money, and laying up treasure. The radiant years of youth have settled down to a humdrum life.

The sorry feature of this predicament, says the Ohio State Journal, is that the man gained a lot of moral infirmities when he gave up his dreams and ideals. His ambitions become tainted by materialism. He is apt to scoff at higher things since he has begun to think there are no higher things than business and property. Wild oats grow quite as abundantly in middle age as in youth. Materialism, impurity and lack of faith usually go hand in hand in the same individual life.

As Dr. Hillis remarks, speaking of youth: "So long as this hunger for something better further on is a passion and the days are full of zest, so long manhood is safe, and the life waxes strength. But when the ideals are dimmed, when their outlines lose clearness, then perils draw near," and that is the period of middle age.

Foolish Philosophy.

Don't let your smile become a joke; many believe that is what started the present revolt against Mr. Taft.

You can usually tell where you are welcome, and get out when you are not.

It has always seemed to me that the last item in the list of wrongs of women is that they are not permitted to vote.

This isn't the best I can do; I'm now at work on that.—Ed. Howe.

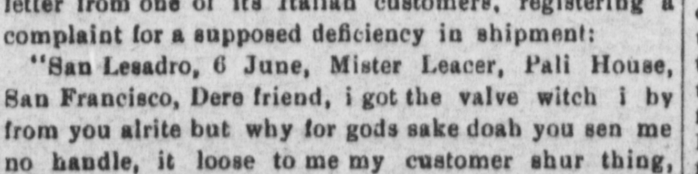

A San Francisco hardward dealer received the following letter from one of its Italian customers, registering a complaint for a supposed deficiency in shipment:

"San Lesadro, 6 June, Mister Leacer, Pali House, San Francisco, Dere friend, i got the valve witch i by from you alrite but why for gods sake doah you sen me no handle, it loose to me my customer shur thing, you don treet me rite is my money not as good as the other feller. i wate 10 daze and my customer he holler for water like hell by the valve you know he is hot summer now and the wind she blow, the valve she got no handle so what the hell i goan do. you don't send me the handle pretty quick i sen her back and i goan order some valve from Krain Compano. goodbye, your fren,

ANTONIO SCHLANAI DUTRA.

"Since i rite thees letter, i find the goddam handle in the book excuse me."

We Are Offering VALUES

In good, reliable WATCHES that cannot be equalled anywhere. Call and let us show how good and cheap they are. DIAMONDS, white brilliant and beautiful cutting; excellent values not equalled anywhere. CLOCKS, Seth Thomas, New Haven and Gilbert clocks. We are offering a regular $3 clock for $2. See our $1 alarm clocks. Bring your eye troubles to me. We can furnish you the best GLASSES, made for one half others charge.

P. J. MURPHY, THE JEWELER AND OPTICIAN.

HAPPENINGS IN THE CITIES

Irate Father Fails to Thwart Cupid

PITTSBURG.—An irate father's sensational chase of nearly 150 miles in an automobile in his efforts to intercept his eloping daughter and her fiance, came to an abrupt end at 9:40 o'clock the other night when the big iron gates at Union station were banged in the face of C. Bilby Merckles, a retired coal operator of Cameron, W. Va. Merckles' daughter, Miss Anna Regine Merckles, aged twenty-one, a recent graduate of an eastern school, and Calvin A. Roecker, aged twenty-seven, a bond salesman of New York city, eluded the aged Merckles and boarded the New York Night Express just about to start.

Miss Merckles met Roecker at one of the series of smart receptions that followed the New York automobile show last year. Roecker asked Mr. Merckles for his daughter's hand, but this aroused the father's indignation. Not to be discouraged, young Roecker and Miss Merckles carried on a correspondence between New York and Cameron. Young Roecker a few days ago arrived in Wheeling, and there met Miss Merckles. They came to Pittsburg by the first train and arranged to get married here, but, owing to the fact that Miss Merckle is a Catholic and Roecker a Protestant, they could not find a priest who would marry them without a letter from Miss Merckles' pastor.

The elder Merckles, missing his daughter, learned she had left for Wheeling. "No train for two hours," was the discouraging words of the station agent at Cameron when the excited Merckles asked him how soon he could get a train. Engaging an automobile he covered the distance between Cameron and Wheeling, 74 miles, in record time.

Arriving there he found that the couple had left only an hour before for Pittsburg. In his effort to head them off, the father drove the distance from Pittsburg, 66 miles. He traced the elopers to a hotel and learned that they were to leave for New York at 9:40. He went to Union station and found they had purchased tickets and had engaged staterooms on the New York night express.

Merckles took up his position at the gates. He was standing there looking at the New York night express, when suddenly Roecker and his intended bride shot past him. Before he could recover himself the gates were slammed. Finally he got out to the platform—but too late—the train carrying the elopers was moving out of the station.

Bride's Tears Win Officers' Hearts

PORTLAND, ORE.—A bride's tears softened the grim hearts of Detectives Litherland and Van Overn when the officers went to arrest M. B. Anderson, twenty-two years old, on a charge of decamping from a hotel without first settling his bill. Mrs. Anderson, a comely girl-wife of nineteen, declared when the officers came to arrest her husband, that she could not endure it to be separated from him, and asked if she might be locked up, too.

With tears glistening in her pretty eyes and sobbing softly in their room at the Rowland hotel, Mrs. Anderson was told by the detectives that she might go to the jail with her husband and was placed in the custody of the matron. Anderson was locked up in the men's ward on the same floor.

By tearing up the sheets in the room where they owed rent, to make ropes to lower their suitcases to the ground, Anderson, who is the son of a detective in the service of the Santa Fe railroad in San Francisco, and his pretty wife, who has kept her identity from the police, escaped from the Cody Apartments at No. 431 East Taylor street. The evil genius of a gas meter, which Anderson is charged with having robbed of five 25-cent pieces, followed them, and when they attempted the same method of escape from the Rowland hotel they were caught.

According to their story, told to Detectives Litherland and Van Overn after they had been arrested, they eloped from San Francisco and were married at Santa Cruez, Cal., a month ago. Then they started to Portland, Arriving here, Anderson was unable to secure work.

When a bill of $25 for rooms had been run up at the Cody apartments, they took the midnight method of escape. The manager swore out a warrant for their arrest, but they were not captured.

Hearing that they were intending the sheet method of escape from the Rowland, the proprietor telephoned to detective headquarters, and Detectives Litherland and Van Overn, recognizing Anderson, who was registered under another name, arrested him on suspicion.

Gets Hunter's License to Slay Men

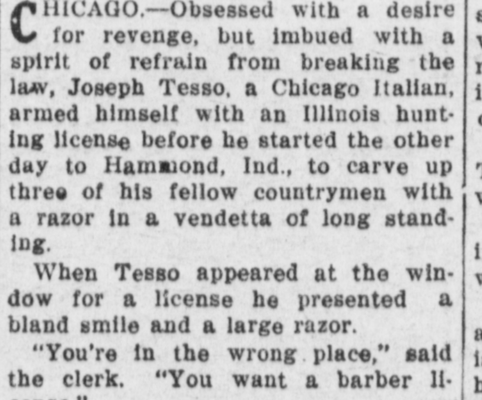

CHICAGO.—Obsessed with a desire for revenge, but imbued with a spirit of refrain from breaking the law, Joseph Tesso, a Chicago Italian, armed himself with an Illinois hunting license before he started the other day to Hammond, Ind., to carve up three of his fellow countrymen with a razor in a vendetta of long standing.

When Tesso appeared at the window for a license he presented a bland smile and a large razor.

"You're in the wrong place," said the clerk. "You want a barber license."

"No wanta shave, wanta keel," replied Tesso, grinning.

"Want to kill, do you? Well, I guess you want a hunting license all right," and thinking that the razor merely comprised the man's effects the license was issued when the required amount was paid.

Armed with his license and his razor Tesso cut such a swath among his compatriots employed in the New York Central yards at Hammond that a riot call was turned in. When the tumult subsided three Italians were so severely carved that they had to be rushed to a hospital. Tesso, clutching his razor in one hand and the license in the other, was arrested.

When arraigned before Judge Prest Tesso proudly produced his license with a smile.

"I gotta da right to keel evera one in Indeean," he explained. "I gotta whatcha call da license."

The judge smiled and the attaches and spectators laughed, but the Italian was so persistent in his plea that he had been told that a hunting license obtained in Illinois would give him the right to kill anybody he wished in Indiana that the charge was changed to assault and a small fine imposed.

What Blue Chalk Mark on Trunk Means

INDIANAPOLIS.—If you are a traveling salesman and you ever find a short, straight blue chalk mark on the end of your sample case you will know that you are looked upon by men who handle your baggage as a cheap-skate—a man who "won't come through."

The head porter of a local hotel one day recently carefully picked his way through a confusion of commercial trunks in the baggage room. The porter gave them all a keen glance and finally found the one he wanted. Drawing a stubby piece of blue chalk from his pocket he scratched it across the end of the piece of baggage, making a straight mark three inches in length.

"Guess that'll fix him," he growled, returning the chalk to his vest pocket.

"Why did you do that?" the head porter was asked.

"Oh," he replied, "that is just a little high-sign which we baggage hustlers give one another. You see we have to organize a little for self-protection [illegible] is no man about a hotel that can be of more convenience to a drummer than the head porter—the man who has charge of the baggage. That chalk mark simply will indicate to the next porter who comes across that trunk that the man who owns it is cheap, that he won't come through with the tip. If he tips the next fellow the mark will be rubbed off. If he don't the mark will be made a little longer. Very few traveling men fail to come through with a liberal tip, but occasionally we find one with a marble heart and we don't forget him. Mind you we don't neglect the baggage of the man who don't tip, but we just forget to do a lot of little things that we might throw in extra."

WE ARE GETTING READY FOR THE

MILLINERY

Business right. We have two trimmers, Mrs. Katherine Glenn and Miss Leota Clark, both well and favorably known to the ladies of the city and county. See them; they will treat you right. We are now ready to show you a beautiful assortment of

Ladies', Misses' and Children's **HATS**

Most of them are in now, but the entire exhibit will be ready Monday and the entire week.

Saturday Will Be Another Sale on

CARPETS, MATTINGS AND RUGS!

We have been quite busy this week in this department; in fact, making new customers every day. Our prices are always lower than anywhere else and the quality of our goods are as good as any.

New York Store S. STRAUS, Proprietor.

PHONE 571.

There is more Catarrh in this section of the country than all other diseases put together, and until the last few years was supposed to be incurable. For a great many years doctors pronounced it a local disease and prescribed local remedies, and by constantly failing to cure with local treatment, pronounced it incurable. Science has proven catarrh to be a constitutional disease and therefore requires constitutional treatment. Hall's Catarrh Cure, manufactured by F. J. Cheney & Co., Toledo, O., is the only constitutional cure on the market. It is taken internally in doses from 10 drops to a teaspoonful. It acts directly on the blood and mucous surfaces of the system. They offer one hundred dollars for any case it fails to cure. Send for circulars and testimonials. Address, F. J. CHENEY & CO., Toledo, O.

Sold by Druggists, 75¢.

Take Hall's Family Pills for constipation.

All matter for publication must be handed in before 9 o'clock a. m.

Dr. P. G. SMOOT

Second Floor Masonic Temple, Corner Third and Market Sts.

'PHONE 51.

Residence No. 124 E. Third street; 'Phone No. 3.

Special Attention to Diseases of the

Eye, Ear, Nose and Throat

Office Hours—9 to 12 a. m.; 4 to 6 p. m.

Sundays By Appointment Only.

JOHN W. PORTER,
FUNERAL DIRECTOR.

17 East Second St., MAYSVILLE, KY

L&N

Leave.	Arrive
‡5:40 a m	‡8:15 p m
‡8:20 a m	‡7:35 a m
‡1:15 p m	‡10:20 a m
*3:40 p m	*2:15 p m

*Daily ‡Except Sunday
H. S. ELLIS, Agent.

C&O **Chesapeake & Ohio Railway.**

Schedule effective Jan. 7, 1912. Subject to change without notice.

TRAINS LEAVE MAYSVILLE, KY.

Westward—	Eastward—
6:39 a. m., 8:13 a. m., 3:15 p. m., daily.	1:35 p. m., 10:34 p. m., 11:56 p. m. daily.
5:30 a. m., 9:08 a. m., week-days local.	9:53 a. m., daily, local.
3:54 p. m., daily, local.	9:53 a. m., 5:20 p. m., week-days, local.

W. W. WIKOFF, Agent.

Capsidonna Porous Plaster

Will give relief when properly applied. For rheumatism, neuralgia, sciatica, pleurisy and all aches, pains, sprains, stiffness, lameness, backache, spinal complaints, kidney diseases and nerve and muscular disorders should be placed immediately over the affected part and smoothed with the hand.

For all lung and chest troubles, including bronchitis, asthma, pneumonia or inflammation of the lungs and consumption apply the plaster over the lungs and also one between the shoulders.

In dyspepsia, indigestion and sea sickness great relief will be afforded by applying the plaster over the pit of the stomach.

Prepared for and sold by

JOHN C. PECOR, Druggist, Maysville, Ky.

Larry Langefels

Modern Plumbing, Steam and Hot Water Heating!

High quality of Gas Work a Specialty. Handle Only the Best of material. Dealer in Brass Valves and Fittings, Gas Stoves and Ranges, All Sizes of Sewer Pipe.

Maysville, Ky.

There's Natural Gas $$$$ In Our **COAL**

And it burns steady and without danger. When you want any kind of Coal in any quantity call for

Kanawha and Pomeroy Coals

Chestnut Coke for Furnaces

G. W. McDaniel and Co.

OFFICES
PLUM STREET and POPLAR STREET.

LOVEL'S SPECIAL

For The PLANTING SEASON

I am pleased to announce that I am now prepared to furnish farmers and gardeners with an unusually fine selection of

Irish Potatoes,
Sweet Potatoes,
Onion Sets and
Melon and
Garden Seeds,

Selected with great care and of the best variations suitable to our soil and climate. I can supply these goods in any quantity wholesale and retail and at prices as low as any other dealers in the State.

I have also in stock a very large supply of extra fancy White Table Potatoes. Don't delay placing your order as these goods will surely be higher.

I am still selling Fancy New Crop NEW ORLEANS MOLASSES and GREENUP COUNTY SORGHUM at the very low price of 50c per GALLON.

The season for CANNED GOODS is now opening up and the demand will steadily increase. I am supplied with as full and complete a line of these goods as ever offerred in our city. In every thing in my line my stock is the largest, my goods are the best and my prices the lowest.

I want the country people as well as the city people to come to my store and be convinced.

I buy country Hams, Bacon, Eggs, Poultry and always want the best.

When you want GOOD FLOUR order Perfection. It is always the best.

Come and see me everybody. All welcome.

R. B. LOVEL, The Leading Grocer Wholesale and Retail.

'PHONE 83.

Public DAILY Ledger

Maysville Republican

WEEKLY REPUBLICAN—1867.
DAILY PUBLIC LEDGER—1892.

MAYSVILLE, KY., TUESDAY, APRIL 2, 1912

ONE COPY—ONE CENT.

Sweethearts are always dear, but wives are far more expensive.

☞The Public Ledger, local and long distance 'Phone No. 40.

NO MORE SORE FEET

Ask J. Jas. Wood & Son About EZO For Weary, Achng Feet, Bunions and Corns

If your feet are tender, sore, burn, and sting and keep you feeling miserable all the time, go to J. Jas. Wood & Son today, lay down 25 cents—say I want a jar of EZO. It is sold on money back plan.

Then rub on EZO and rub out agony. All pain will vanish like magic, and you'll have as good a pair of feet as anyone on earth. EZO s a refined ointment that quickly soothes and heals chapped hands, chilblains, frostbites. Mail orders filled by Ezo Chemical Co., Rochester, N. Y.

The Central Methodist Advocate of Lexington, published a valuable paper read by Rev. R. L. Benn, Pastor of the Central Presbyterian Church of Maysville and recently read by him before the Ministers' Association in this city, entitled: "The Scriptures and Criticism." It was an eloquent and forceful paper and much praised by all who heard or read it.

The Pastime

TONIGHT ONLY.

The Biograph Company Presents

"UNDER BURNING SKIES."

The Lubin Company Presents

"WILLIE, THE HUNTER."

Do It Now

Have your house wired before spring house-cleaning time. We would be glad to assist you in selecting your fixtures and also to devise a good, economical scheme of house wiring.

G. A. HILL & BRO.,

119 E. Third Street. 'Phone 55[illegible]

R. P. TEELE

Mr. Teele, former accountant of the department of agriculture, is accused by the investigators of the alleged Everglades land frauds of transferring public funds by means of irregular vouchers.

CAUSES MUCH DISEASE

Advice About Stomach Troubles and How to Relieve Them

Do not neglect indigestion which may lead to all sorts of ills and complications. An eminent physician once said that ninety-five per cent. of all the ills of the human body have their origin in a disordered stomach.

My experience with Rexall Dyspepsia Tablets leads me to believe them to be among the most dependable remedies known for relief of indigestion and chronic dyspepsia. Their ingredients are soothing and healing to the inflamed membranes of the stomach. They are rich in pepsin, one of the greatest digestive aids known to medicine. The relief they afford is very prompt. Their use with persistency and regularity for a short time tends to bring about a cessation of the pains caused by stomach disorders.

Rexall Dyspesia Tablets help to insure healthy appetite, to aid digestion, and thus promote nutrition. As evidence of my sincere faith in Rexall Dyspepsia Tablets, I ask you to try them at my risk. If they do not give you entire satisfaction, I will return you the money you paid me for them, without question or formality. They come in three sizes, 25c, 50c and $1. Remember, you can obtain them only at my store—The Rexall Store. Thos. J. Chenoweth, corner Second and Sutton streets.

WASHINGTON THEATER

TONIGHT ONLY

Pathe Weekly No. 9

Betty and the Doctor"

Lubin.

And One Other Good Picture.

ADMISSION 5 CENTS

Florida swamp acreage is the largest in the group of States. In fact Florida has more submerged land than any other state, the total being estimated at 18,560,000 acres.

VALUABLE RELICS

Property of Historical Society to Remain in New Capitol

Frankfort News-Journal.

It has been definitely settled that the Kentucky State Historical Society will detain its present quarters in the new Capitol instead of being moved to the old Capitol and a sigh of relief went up from the members of the Society, who insistthat the new Capitol is the proper place for their collection of valuable historical relics.

When it was proposed to move the Historic Society to the old Capitol there was a storm of protest and the members of the Capitol Commission had a lively time listening to arguments in favor of the Society keep'ng its present room.

The Society won largely through the Governor, who took the position that the society should be allowed to keep its quarters.

SPORTS

BY "DOPEY DAN"

Sunday at Columbus, O., in a vet-colt game the colts made eleven hits off Romine, former Maysville pitcher, in two innings.

President Grayson of Louisville has sold the the Louisville Baseball Club to Joseph D. O'Brien, former President of the American Association.

Paris opens the season this year at home with Winchester. They play 12 Sunday games at home and 6 away from home. Of these 2 are played at Maysville, 3 at Lexington and 1 at Winchester.

President J. W. Bacon of the Paris Team of the Bluegrass League has returned from Cincinnati, where he has been in the interest of his club. He is enthusiastic over the prospects for a good club. While in Cincinnati he saw Outfiielder Chapman and Third Baseman Kuhlman, who were popular members of last year's pennant winners, and it is probable that they will sign up with Paris in a few days. Letters have also been sent to Pitcher Hauser and Shortstop Harrell of last year's team, and it is likely that they, too, will again be in the Paris list.

MRS. WILKES' BLESSING

Her Dearest Hopes Realized — Health, Happiness and Baby.

Plattsburg, Miss. — "Lydia E. Pinkham's Vegetable Compound has proved very beneficial to me, for now I am well and have a sweet, healthy baby, and our home is happy.

"I was an invalid from nervous prostration, indigestion and female troubles.

"I think I suffered every pain a woman could before I began taking Lydia E. Pinkham's Vegetable Compound, and I think it saved this baby's life, as I lost my first one.

"My health has been very good ever since, and I praise your medicine to all my friends."—Mrs. VERNA WILKES, R. F. D. No. 1, Plattsburg, Miss.

The darkest days of husband and wife are when they come to look forward to a childless and lonely old age.

Many a wife has found herself incapable of motherhood owing to some derangement of the feminine system, often curable by the proper remedies.

In many homes once childless there are now children because of the fact that Lydia E. Pinkham's Vegetable Compound makes women normal, healthy

If you want special advice write to Lydia E. Pinkham Medicine Co. (confidential) Lynn, Mass. Your letter will be opened, read and answered by a woman and held in strict confidence.

Good News FOR House Cleaners

For One Week, Beginning April 1st, We Will Have a

Demonstration

Of Johnston's Veralastic Varnish

Stain and Floor Finish

Wallpaper and Paint Display!

We are expecting to see you between April 1st and 6th.

THE HENDRICKSON PAINT CO.

204-206 Sutton Street, Maysville, Ky.

WHOLESALE — RETAIL

MISS ANDERSON

Miss Catherine Anderson of Cincinnati, a niece of Mrs. Taft, is visiting at the White House and being much entertained in Washington.

In Harrison county, Charles B. Carroll bought of James M. Terry, the famous premium jack, "Cashier," for $1,200.

W. A. Thomsson of near North Middletown, sold this week, to Arthur Hancock, a pair of extra good five-year-old mare mules, at $485

In Bath county, A. C. Hendrix of near Pebble, has the record breaking bunch of ewes for lambing. He has 26 ewes that found 53 lambs.

A converted Chinese official is now supporting twenty evangelists among his countrymen, at an annual among of $7,000. Another Chinese Christian supports a hospital in which thousands are treated each year. Is there not a lesson in this for our wealthy men at home?

How "We Apples Float"

Flemingsburg Times-Democrat.

Sanger's big shows don't stop at small towns like Carlisle. Winchester, Paris, Flemingsburg and Maysville are the places to be visited in this section.

Not Guilty, Says Jury

Ripley Bee.

The case of the State of Ohio against W. E Hare and S. A. Davis, ex-Commissioners, charged with accepting a bribe to influence their vote, opinion and judgment in the repairing of the Straight Creek bridge, which connects Union and Pleasant townships, the jury brought in a verdict of not guilty.

DEKALB LODGE, I. O. O. F.

Regularmeeting of DeKalb Lodge No. 12, I. O. O. F, at DeKalb Lodge Hall at 7:00 this evening

H. R. DURRUM, N. G.

John W. Thompson, Secretary.

WYANDOTTE TRIBE, I. O. R. M.

Regular Council of Wyandotte Tribe No. 3 this evening at 7:30. Chiefs will please take notice and attend same. WILLIAM CARLISLE, Sachem.

Duke White, C. of R.

Seven Kentucky murderers are scheduled to die in the Eddyville electric chair this month.

Heavy hogs have now reached $8.05 per hundred in market, and if they keep on climbing like the past week they will reach nine dollars in another week.

ATTENTION, MEN!

Let McNamara make your Spring Suit. I represent E. W. Price & Co. of Chicago, the strongest line of made-to-measure clothes in the world at popular prices. They specialize on suits made as you want them from $15 to $25. Others must ask $30 to $40 for the same. This is the only house in the United States strong enough financially to control its own patterns, thus assuring you against being uniformed. Aside from the staples, no two patterns alike. Men, this line is a repeater. Remember, we dry clean; others try.

C. F. McNamara

6½ WEST FRONT STREET

COME ON

With your tobacco while the season and prices are good. Don't let both leave you. Delays are dangerous. And if you want the

HIGHEST MARKET PRICE

Take it to the

Farmers and Planters Warehouses

Maysville, Ky.

Where it will be carefully handled and well sold.

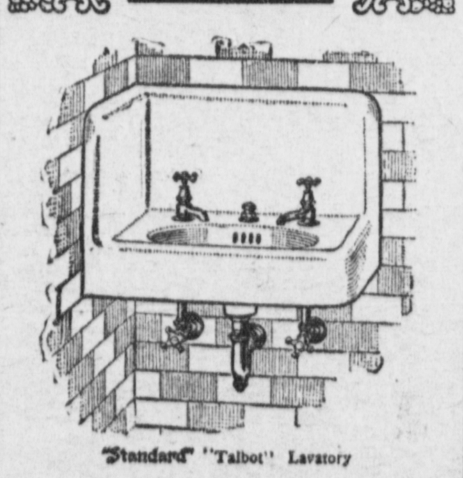

"Standard" "Talbot" Lavatory

If you are about to build or remodel, investigate thoroughly the plumbing fixtures you install. Insist on the *best* only—even though they may cost a little more. It will pay you in the long run as the service they give is permanently efficient.

"Standard" Plumbing Fixtures insure every requisite of a sanitary and efficient equipment and their installation ends plumbing annoyance and expense.

FRANK S. NEWELL,

LEADING SANITARY PLUMBER, HEATER AND GAS FITTER.

Fair Treatment. Fair Prices

Lumber, Sash and Doors

Of every size and description. Send us your lists; or, better still, come see what we've got.

OHIO RIVER LUMBER CO.

UNION STREET, Between Second and Third Streets.

The Choicest Garden Seed

Our entire seed stock is now in and waiting your selection. You take no chances in planting our seeds, because they are all fresh—last year's production. They are LANDRETH'S SEEDS. That means that they are fresh seeds with a pedigree; seeds grown by a house that has for over a century produced the best seeds in the world; seeds that you can plant with utmost confidence—you are sure of paying crops.

Sweet Pea Seed

Early planting of sweet peas insures large, fragrant flowers, especially if you plant our choice mixed. Plant these right away and you'll have an abundance of blossoms that will be the wonder of your neighborhood. 5c an ounce or 3 ounces for 10c.

Thos. J. Chenoweth, DRUGGIST. Cor. Secon l and Sutton sts.

Maysville, Ky. Telephone No. 200. THE REXALL STORE.

Seed Potatoes!

FOR SALE BY **I. C. Everett & Co.**

.:. An .:. Established Reputation!

For safety and good methods should surely be considered in the selection of a Bank. The State National is seeking your Business.

CONSERVATIVE. COURTEOUS. SAFE.

The State National Bank

Maysville, Ky.

CHAS. D. PEARCE, President. E. T. KIRK, Vice President. H. C. SHARP, Cashier.

STILL THEY COME

THREE CARLOADS **POTATOES**

AND MORE TO FOLLOW.

M. C. RUSSELL CO.

WHEN SEEING

"The World in Cincinnati"

STOP AT THE

PALACE HOTEL

Get Rid of Hard Times

Make That Vacant Spot Yield Something. Nothing More Than a Lettuce Bed, It Helps Some.

Plant our Garden Seed and have no cause to worry. Peas are scarce this year, but we have a large supply to take care of our customers. We submit the following varieties. Not a bad one in the lot:

PEAS DWARF, EXTRA EARLY VARIETIES	STICK VARIETIES
Bliss' American Wonder.	Earliest Alaska.
Premium Gem.	First and Best.
McLean's Little Gem.	Gradus or Prosperity.
Nott's Excelsior.	Dark Pod Telephone.
Sutton's Excelsior, New;	Champion of England.
Long Podded Sort.	Large Marrowfat.

You don't find all the above varieties in the box seed. Why? There is a reason.

C. P. DIETERICH & BRO.

Maysville, Ky.

NOW IS A GOOD TIME

To Get Ready for That House Cleaning.

If you are ready, look over the greatest assortment of FINE FURNITURE. We will be pleased to show you, no matter if ready to buy or not. Receiving every day new goods at prices that are very tempting. We also handle the

Caloric Fireless Cook Stove

Which will save from 65 to 75 per cent. of your fuel bill.

McILVAIN, HUMPHREYS & KNOX,

Funeral Directors and Embalmers.

Parker Building,

Phone 520. Sutton Street. Maysville, Ky.

For Prompt Service Call Up

THOS. MALONE & CO.

Liverymen and Undertakers

PHONE No. 60.

They will accommodate you with the best of everything in their line—best Hacks, Teams and Driving Outfits.

Best Equipped Undertakers in the City.

CALLS ANSWERED DAY OR NIGHT.

Daylight Window Displays at Night

It is wonderful how beautiful and attractive window displays are under the pure white rays of

ELECTRIC LIGHT!

A well-dressed window properly illuminated is like a beautiful picture. We can make yours attractive.

MAYSVILLE GAS CO.

PURE LIQUORS

THE BEST WHISKIES, APPLE BRANDY, PEACH BRANDY, GIN AND WINES IN THE WORLD AT PRICES TO SUIT THE TIMES.

Satisfaction guaranteed or money refunded. We don't handle rectified, blended or compounded goods of any kind whatever. If quality counts, if purity is an object, if money-saving means anything to you, we should have your trade.

MAIL ORDERS PROMPTLY FILLED. WRITE FOR PRICE LIST.

O. H. P. THOMAS & CO. MAYSVILLE, KENTUCKY

We Are Ready For Easter

The new goods Mr. Frank bought while in New York are now in and ready for display.

Suits $10 to $25

Geo. H. Frank & Co.

Maysville's Foremost Clothiers.

DAILY PUBLIC LEDGER
MAYSVILLE, KY.

AT DOVER

Will Remain the Home Office of the Audubon Company—Branch at Maysville

At the regular monthly meeting of the Board of Directors of the Audubon Mineral Water Co., of Dover, Ky., held in this city yesterday, it was decided to retain the home or main office of the company at Dover and open a branch office in Maysville, Secretary Charles E. Curran to be in charge here.

The main office will be in the Dover Bank Building at Dover.

The office in this city to be the clearing house and principal distributing center for for the water, at least temporarily, and until other matters at the home plant are completed and telephone, etc., installed.

The assets of the company are now actually worth double the mortgage debt, while the farm of 177 acres is rented to several tenants on a paying basis.

The plant has only been in operation a few weeks, yet during that time $700 worth of water has been marketed, hundreds of gallons being sold as far away as Birmingham, Ala., Jacksonville and Pensacola, Fla., and New Orleans, La,

The outlook is very encouraging for the water and wealthy men are already discussing the proposition of building a hotel and sanitarium near the well.

News of the Courts

CIRCUIT COURT.

In the case of the Commonwealth against Samuel Coyle, charged with petit larceny, was adjudged guilty and given sixty days in the Jail at hard labor.

Henry Galloway, same offense, was sentenced to Jail at hard labor for sixty days.

Commonwealth against Standard Oil Company of New Jersey; on motion of Commonwealth case was dismissed.

In case of Fletcher & Cooper against L. and N. and Pennsylvania Railways it was ordered that plaintiff's petition be dismissed as to defendant and that said defendant recover of plaintiff its costs herein expended.

The cases of Thomas Hickman, John Jones and Charley Hoops, charged with breaking into Donovan's store, and Thomas Greenwait, robbery, and John Evans, bigamy, were all dismissed.

The following indictments were returned—

John Horror, petit larceny.

Frank Warder, incendiarism.

Elsie Hall, false swearing.

The Grand Jury was discharged for the present term.

COUNTY COURT.

The inventory and appraisement of the estate of Effie Frances Henderson was produced in Court, filed and ordered recorded.

James Mackey, Sam McGlone and John Kerwin were appointed to appraise the personal property of Maggie Shannon.

Robert Barnett was appointed Administrator of Florence Barnett, deceased, with J. M. Collins surety on bond.

The following cases were disposed of yesterday afternoon in the Police Court: Ida Overstreet, disorderly conduct, $15 50; John Holland, drunk, $6.50.

KICKERS' CORNER

If any one at any time for any reason has any cause to "kick" in any way at anything of any kind, here's the place to say his say. The door is open—walk right in and help yourself, free gratis and for nothing;—but don't make your "kicks" too long—it's the short, quick fellows that count—and cut.

The name of the kicker must accompany the kick, or it'll be kicked into the waste-basket.

Mr. Editor: Please print the following in conspicious manner, if possible, and oblige.

Respectfully Yours,

— — —

"The person seen Thursday steal a pet hen is requested to send $1 to 115 Park street, if they do not desire a public exposure. If sent by mail, no questions will be asked.

HOW BLOOD IS MADE.

The liquids and the digested foods in the alimentary canal pass through the wall of the canal into the blood. This process is called *absorption* and takes place chiefly from the small intestine. After absorption the blood carries the food through the body, and each cell takes from the blood the food it needs. A pure glyceric extract made from bloodroot, mandrake, stone, queen's root and golden seal and sold by druggists for the past forty years under the name of Dr. Pierce's Golden Medical Discovery, gives uniformly excellent results as a tonic to help in the assimilation of the food and in the absorption by the blood of the food it requires. Eradicate the poisons from the blood with this alterative extract which does *not* shrink the white blood corpuscles, because containing no alcohol or other injurious ingredients. Thus the body can be built up—strong to resist disease. This is a tonic taken from Nature's garden that builds up those weakened by disease.

F. R. Munro, Esq.

Dr. Pierce, founder of the Invalids' Hotel at Buffalo, N.Y., has received many letters similar to the following:

Mr. Fred R. Munro, of Paradise, N. S., writes: "I take great pleasure in writing you as regards my case and its cure. In September I was taken with *Typhoid Fever*, which put me in a dreadful condition. I was *weak, run down, nervous and was reduced to a mere skeleton.* I had tried most everything I could get but nothing did me any good until, at last, I was advised to try Dr. Pierce's Golden Medical Discovery, and 'Pleasant Pellets,' which I did. Before I had used one bottle I saw a great improvement and when I had used this treatment two months, using only a few vials of 'Pleasant Pellets,' I returned to perfect health. I cannot find words to express my thankfulness for this wonderful medicine. I advise all sufferers to write to Dr. R. V. Pierce, as he cures when others fail."

MAYSVILLE LOOSE LEAF TOBACCO MARKET

The Farmers warehouse sold 182,390 pounds of leaf at prices ranging from $2 to $29 50 per hundred.

On account of the offerings being of an inferior grade and generally in rather poor condition, a great per cent of the tobacco being in too high case, the average was not as high as usual.

The Independent house sold 149,625 pounds at from $2 to $22 per hundred.

It has been the general impression each week that the rush was over, but every Monday morning has found the same congested condition with wagons lining all the streets contiguous to the warehouses.

When the rush will be over no one seems to know, but certainly the end is not yet.

First sale at the Planters this morning.

FELT BAD ALL THE TIME

Shellhorn Lady Suffered a Great Deal, But Is All Right Now.

Shellhorn, Ala.—In a letter from this place, Mrs. Carrie May says: "A short time ago, I commenced to have weak spells and headaches. I felt bad all the time, and soon grew so bad I couldn't stay up. I thought I would die.

At last my husband got me a bottle of Cardui, and it helped me; so he got some more. After I had taken the second bottle, I was entirely well.

I wish every lady, suffering from womanly trouble, would try Cardui. It is the best medicine I know of. It did me more good than anything I ever used."

Cardui is a woman's tonic—a strengthening medicine for women, made from ingredients that act specifically on the womanly organs, and thus help to build up the womanly constitution to glowing good health.

As a remedy for woman's ills, it has a successful record of over 50 years.

Your druggist sells it. Please try it.

N. B.—*Write to:* Ladies' Advisory Dept., Chattanooga Medicine Co., Chattanooga, Tenn., for *Special Instructions*, and 64-page book, "Home Treatment for Women," sent in plain wrapper, on request.

Our Colored Citizens.

Miss Ida Coleman, one of the teachers in Chandler Normal School, Lexington, is spending a part of her spring vacation with Miss Nannie Wood of East Sixth street.

Mrs. Charity Bradley, one of our old residents, is visiting her old friends.

The Eastern Star Lodge services were were largely attended Sunday afternoon and the program was enjoyed very much by the large audience.

Commissioner's Sale

FAYETTE CIRCUIT COURT.

E. B. Drake, Assignee of the Hukle Gas Engine Manufacturing Company, Plaintiff,
vs.
The Hukle Gas Engine Manufacturing Company and others, Defendants.

Under and by virtue of the judgment of the Fayette Circuit Court, rendered in the above styled action, the undersigned, Master Commissioner of said Court, will sell at public auction to the highest bidder at the front door of the building now, or formerly, occupied by the Maysville Foundry & Engineering Company, in the City of Maysville, County of Mason, state of Kentucky, at or about the hour of 11 o'clock in the forenoon on

Thursday, April 4th, 1912,

the following described property;

3 A Bases; weight, about 840 pounds.

2 A Cylinders; weight, about 270 pounds.

6 A Flywheels; weight, about 1,230 pounds,

Miscellaneous Castings; weight, about 495 pounds.

3 B Bases; weight, about 1,380 pounds.

3 B Cylinders; weight, about 675 pounds.

2 B Flywheels; weight, about 720 pounds.

4 C Bases; weight, about 3,020 pounds.

6 C Cylinders; weight, about 2,430 pounds.

1 C Flywheel; weight, about 525 pounds.

3 D Cylinders; weight, about 1,800 pounds.

Miscellaneous C and D Castings; weight, about 1,785 pounds.

Said sale will be made on a credit of three months, or the purchaser may pay cash if he so desires. If the purchaser does not elect to pay cash, he will be required to execute bond for the purchase price with good security thereon payable to the Commissioner, and bearing interest at the rate of six per cent. per annum from date of sale until paid.

R. J. COLBERT, M. C., F. C. C.
J. N. Elliott, Attorney.

apr1 3t

Starlight

Hawkes' latest pattern in Cut Glass. A fine assortment of all the newest pieces.

Also, a full line of Sterling Silver.

Chas. W. Traxel & Co.
Jewelers.

Today a year ago eggs were selling at 12c in the county.

The North Fork was out of its banks last night and threatening Murphysville.

Mason County Gun Club

The Mason County Gun Club will hold a meeting in the office of Attorney J. M. Cochran Tuesday evening at 7:30 o'clock and will organize for the season of 1912. Officers will be elected for the ensuing year and several other important business matters will come up before the meeting.

All those who have shot with us in the past and those expecting to shoot this season, together with any persons interested in this sport, are earnestly requested to be present.

W. H. HALL, Secretary.

Gage marks 44.4 and rising.

People's Column

No Charge! *Advertisements under the headings of "Help Wanted," "Situations Wanted," "Lost" and "Found," and not exceeding three lines in length, are FREE to all.*

No Business Advertisements inserted without pay.

If answers fail to come the first time, we invite as many repetitions as are necessary to secure what you advertise for. We wish advertisers to feel that they are not imposing on us by using our free columns.

Advertisers MUST furnish copy, which can be left at the office or sent by mail.

THE PUBLIC LEDGER,
No. 10 East Third Street.

Wanted.

Advertisements under this heading, not exceeding five lines, 10 cents each insertion, or 50 cents a week

WANTED—A SECOND HAND DRESSER—In good condition. Apply at this office. apr2 3t

WANTED—To rent a flat of three rooms or a house desirable for two families down town. Apply to GEORGE HILL, Fitzgerald's Saddlery Company. apr2 1w

WANTED—All kinds of upholstering and furniture repairing. I am prepared to do all kinds of this work, and as spring is approaching, now is the time to send in your work. W. S. CAMPBELL. Shop 312 East Fifth street. mar16 tf

WANTED—The public to know that Louie Miller, expert shoemaker and repairer, has moved his shop from above Barkley's store to the Newell rooms in East Third street. All work done promptly and guaranteed. mar22 tf

WANTED—SECOND-HAND CLOTHING—For both men and women; overcoats, ladies' cloaks, underwear, white underskirts, etc. Also will buy rifles and shotguns. Will call at home. J. H. BRADFORD, 42 East Front street. Phone 445. jan1 1y

For Rent.

Advertisements under this heading, not exceeding five lines, 10 cents each insertion, or 50 cents a week

FOR RENT—TWO ROOMS—Electric lights and bath. 123 East Third street. apr2 1w

For Sale.

Advertisements under this heading, not exceeding five lines, 10 cents each insertion, or 50 cents a week

FOR SALE—COLLAPSIBLE BABY GO-CART—For $1; cost $12.50; in use 5 months. 212 East Fifth street. apr2 2t

FOR SALE—NEW INCUBATOR—New model 250 size. GEORGE M. HAUCKE. mr30tf

FOR SALE—EGGS FOR HATCHING—From our celebrated prize-winning White Wyandottes, $1 50 per 15; S. C. White Leghornes, $1 per 15. Also, two brooders in good condition. Leave orders at J. C. Cablish's grocery, 8 East Third street. POWER & CABISH, proprietors Square Deal Poultry Farm, Maysville, Ky. mar29 1w

FOR SALE—PIANO—Price $35. L. C. H., this office. mar29 1w

Lost.

Advertisements under this heading inserted free but advertisers must furnish the copy.

LOST—A RED LEATHER DIARY—Containing $12 in bills. Finder please return to this office and receive reward. apr1 1w

LOST—PIN—Gold chatelaine. Return to 15 West Fourth street and receive reward. mar30 tf

LOST—PEARL BROOCH—Somewhere in the city. Reward if returned to MRS. JAMES M. RILEY or this office. mch30 1w

LOST—If the party who picked up pocket-book Saturday at the Independent Warehouse will return same, no questions will be asked, as he is known. Return to this office. mar26 1w

Found.

Advertisements under this heading inserted free; but advertisers must furnish the copy.

FOUND—SMALL BRACELET—On Second street at Farmers' and Trader's Bank. Call at Bank. apr1 1w

WE WANT THE HARD JOBS

We are specialists in the art of making fine compound and toric lenses. :-: Glasses properly fitted. No drugs used. Satisfaction guaranteed.

J. A. SIMPSON.

Officers Elected

At a meeting of the stockholders of the Mason County Telephone Company in this city yesterday the following officers were elected for the ensuing term—

President John Cochran.

Secretary—Charles Bolinger.

Directors—David Lindsay, John Shanklin, R. B. Holton, Charles Jones and Elwood Tolle.

Latest News

The Allens are still at large.

The Boyle gymnasium at Central University, Danville, burned yesterday. Loss $15,000.

General Simon Boliver Buckner, the sage of Gem Lily," celebrated his 89th, birthday yesterday.

The flood in the lower Ohio and Mississippi rivers is sweeping all in its path. Hickman and other cities are inundated. In some places the Mississippi is 60 miles wide.

The river at Cairo reached a stage of 58 feet last night, which is eight-tenths of a foot higher than previous records. A stage of 54 feet is predicted before the floods subside.

Latest Markets.

COUNTRY PRODUCE.

Following are this morning's quotations on country produce, telephoned at 9 o'clock by E. L. Manchester, Manager of the Keystone Commercial Company:

Eggs, loss off, per dozen	17c
Butter	16c
Turkeys	13c
Hens, ℔	11c
Springers, 1½ ℔s and over	10c
Old Roosters	6c
Ducks	10c

CINCINNATI MARKETS.

CINCINNATI, April 1, 1912.

Cattle.	
Shippers	$5 75@$7 00
Extra	$7 10@$7 35
Butcher Steers, extra	$6 50@$6 95
Good to choice	$5 40@$6 40
Common to fair	$4 25@$5 25
Heifers, extra	$6 00@$6 75
Good to choice	$5 75@$6 25
Common to fair	$3 50@$5 50
Cows, extra	$5 35@$6 60
Good to choice	$4 35@$5 25
Common to fair	$2 00@$4 25
Canners	$2 00@$3 00
Bulls, bologna	$4 50@$5 35
Extra	$5 40@$5 50
Fat bulls	$5 0.@$5 50
Calves.	
Extra	$8 25@$8 50
Fair to good	$6 50@$8 25
Common and large	$3 50@$7 50
Hogs.	
Heavy hogs	$8 20@$8 25
Packers and butchers	$8 20@$8 25
Mixed packers	$8 10@$8 20
Stags	$4 00@$6 25
Heavy fat sows	$5 00@$7 35
Extra	$7 40@$.....
Light shippers	$7 00@$8 00
Pigs, 110 pounds and less	$5 25@$6 90
Sheep.	
Extra	$4 65@$4 75
Good to choice	$4 25@$4 60
Common to fair	$2 00@$4 25
Lambs.	
Extra	$8 25@$.....
Good to choice	$7 75@$8 75
Common to fair	$4 05@$7 50
Yearlings	$5 00@$6 00
Wheat.	
No. 2 red	1 04@1 06
No. 3 red	1 00@1 03
No. 4 red	85@ 90
Corn.	
No. 2 white	$ 78 @$ 79
No. 2 yellow	77 @ 78
No. 2 mixed	77 @ 78
Oats.	
No. 2 white	$ 57¼@58
No. 2 mixed	56 @56½
Hay.	
No. 1 timothy	$28 25@$28 50
No. 2 timothy	$26 75@$27 00
No. 3 timothy	$24 50@$25 50
No. 1 clover	$26 00@$26 50
No. 1 clover mixed	$26 00@$27 00
No. 2 clover mixed	$25 00@$26 00

TRY OUR

20c Cakes!

Better than you would think for.

TRAXEL'S

The Glorious Easter Time is Here!

Wear something new Easter Day and enjoy good luck all the year.

The display of Spring Goods here is really wonderful. Every day people say, "where did you get them, they are so pretty, so different, and so reasonable in price?" They are the choic of the largest cities in America, selected for beauty, style and worth, and will compare with what you would see in the largest stores in the large cities.

The stock of new Neckwear is really marvelous; 10c to $8; can suit all tastes and purses.

Gloves are always in demand at Easter. Here you will find the best goods, largest stock, newest styles, lowest prices.

Sole agent for the famous Kayser Silk Gloves. All lengths, sizes and colors. Special price on two styles this week.

Gloves at 50c and $1 never equalled.

Ribbon, laces, embroideries, flouncings, etc., in great variety.

American lady corsets are in the lead. Sole agent.

ROBERT L. HOEFLICH, 211 and 213 Market Street

Sole Agent Sorosis Skirts, Pony Stockings, American Lady Corsets, Standard Patterns. **The Big 4.**

Watch, Clock and Jewelry Repairing

By Expert and Skilled Hands

WALSH,

229 Market Street,

Opposite the Fountain.

EDWIN MATTHEWS DENTIST.

Suite 4, First National Bank Building
MAYSVILLE, KY.
Local and Long Distance Phones { Office No. 555. Residence No. 127.

DAVID T. WADSWORTH, EXPERT ELECTRICIAN

MY WORK IN MAYSVILLE IS MY REFERENCE. PROMPT ATTENTION TO REPAIR WORK. COME TO MY OFFICE AND SEE.

209 Market Street, Maysville, Ky.

TELEPHONE No. 4.

Dr. Woodson H. Taulbee, General Surgeon.

Special Attention to Diseases of the Eye, Ear, Nose and Throat.

Eyes Examined for Glasses.

OFFICE, - - - No. 6 WEST THIRD STREET.

HOURS, 2 TO 4 P. M.

FOR SALE FARM!

45½ acres seven miles from Maysville on the Washington and Murphysville pike and known as the "Ed Mahar Farm." The improvements consist of a two-story frame house, tobacco barn and stock barn and outbuildings; all the buildings in first class repair. Fruit of all kinds. Place is well fenced and well watered. It's unusual to find a small farm with such improvements as this one has and located so well. Possession this month in plenty of time to start your spring work. Terms easy.

Price, $6,000.

Thos. L. Ewan & Co

REAL ESTATE
—AND—
LOAN AGENTS

FARMERS' and TRADERS' BANK. MAYSVILLE, KY.

PLENTY OF

Hay, Corn, Oats and Feed!

Won't last long. Order now.

R. A. CARR,
PHONE 93.

OPENING OF THE Spring Clothing Season

You young men who like stylish, smart clothes; you older men who like the same thing; you men who want style and something along conservative lines; all men of all tastes in dress; here's notice to you all. That we are ready to show you the new models in suits for spring and summer wear. Hart, Schaffner and Marx. And Ederheimer, Stine & Co., have made especially for us the best lot of good clothes ever brought together in this town. All the new colorings: Grays, Blues, Purple Blues, Tans and Browns. New patterns—tweeds, cheviots, homespuns, serges and silk-mixtures. Imported fabrics of many choice textures. These goods are confined to us exclusively and the prices are no more than you pay for the common ordinary kind elsewhere. We invite your special attention to our Furnishing Goods Department; all new. We have just opened over fitting different patterns and styles in Shirts, from 50c to $2. Most every one knows we sell the best Shoes in Maysville—the Crossett, the Stetson. Come to us for your Easter Suit, Shoes, Hats, Shirts.

J. Wesley Lee The Good Clothes Man

Northeast Cor. Market and Second Streets.

The Perfect Laxative For Elderly People

Age has its attractions no less than youth in a more serene and quieter life. But it is this very life of rest without sufficient exercise that brings with it those disorders that arise from inactivity. Chief of these are a chronic, persistent constipation.

Most elderly people are troubled in this way, with accompanying symptoms of belching, drowsiness after eating, headaches and general lassitude. Frequently there is difficulty of digesting even light food. Much mental trouble ensues, as it is hard to find a suitable remedy. First of all the advice may be given that elderly people should not use salts, cathartic pills or powders, waters or any of the more violent purgatives. What they need, women as well as men, is a mild laxative tonic, one that is pleasant to take and yet acts without griping.

The remedy that fills all these requirements, and has in addition tonic properties that strengthen the stomach, liver and bowels, is Dr. Caldwell's Syrup Pepsin, which thousands of elderly people use, to the exclusion of all other remedies. Trustworthy people like A. B. Tigrett, Oaklawn Farm, Newbern, Tenn., and Mrs. Lizzie S. Brooks, Paris, Ky., say they take it at regular intervals and in that way not only maintain general good health, but that they have not in years felt as good as they do now. You will do well to always have a bottle of it in the house. It is good for all the family.

Anyone wishing to make a trial of this remedy before buying it in the regular way of a druggist at fifty cents or one dollar a large bottle (family size) can have a sample bottle sent to the home free of charge by simply addressing Dr. W. B. Caldwell, 405 Washington St., Monticello, Ill. Your name and address on a postal card will do.

GREAT FORTUNE ONCE MORE COMES OUR WAY And Just in TIME FOR EASTER

One of our buyers happened in when a Boston manufacturer received a cancellation of a large order from a New York concern, and immediately made him a cash offer which was finally accepted. These goods, made expressly for this spring's trade, are now in. These are without a doubt the finest and most beautiful line of Shoes, Oxfords and Pumps ever shown here. If you want to see what Dame Fashion has decreed for this spring's wear come to the Big Bargain Shoe Store tomorrow and see footwear that is being shown now for the first time, even in the fashionable East. **QUALITY AND STYLE MAKE THESE PRICES THE MORE REMARKABLE.** Ladies' White Canvas and Nuback Pumps, $4 values $2.49. Ladies' Patent Leather White Canvas and Velvet Two-straps and Pumps, $3 values $1.99. Ladies' Patent and Velour Pumps, $2.50 values $1.69. Ladies' White Canvas Two-straps and Patent Leather Pumps, $2 values $1.24. Men's Patent Leather, Velour and Tan Oxfords and Shoes, $4 values $2.49. Boys' and Youths' Shoes, $1.50 values 99c. Ladies' Patent and Vici Kid Straps and Oxfords, $1 50 values 99c.

DAN COHEN. W. H. MEANS, MANAGER.